



**DOWNEY FEDERAL
CREDIT UNION** *Since 1957*

**Complete any row on your
Holiday Savings Bingo card
and return it by **December 31**
to be entered to win a
\$300 gift card!***



Holiday Savings **Bingo**



**Make a deposit into
your DFCU
Youth Account**

**Donate a toy
or canned good**

**Draw your version
of Sister Bear**

**Make a holiday
card for
someone special**



**Take a holiday
photo with friends
or family**

**Set a savings goal
in the app
with your parents**

**Write 3 things you're
thankful for
and bring them in
to DFCU**

**Help your family
count spare change**

**Attend a local
holiday event**

**Collect 4
quarters**

**Save \$5 from
allowance, gifts,
or holiday money**

**Have your parents
post showing your
Bingo sheet and tag
@downeyfcu**



**Free space:
Enjoy a cup of
hot cocoa**

**Draw what you're
saving for and
bring it to DFCU**



**Decorate your
paw bank for
the holidays**

**Add coins to
your paw bank**



**Complete a
Money Smart
word search and
bring it in**
downeyfcu.org/financialwellness

**Collect 10
nickles**

**Set your 2026
savings goal and
bring it in**

**Wrap a
gift**

**Visit the branch
and say hi to
the DFCU team**

**Collect 30
Pennies**

**Talk with
your parents
about budgeting**

**Learn the
difference between
wants and needs**

**Color a
Berenstain Bears
page and bring it in**
downeyfcu.org/berenstainbears

For complete rules and details visit downeyfcu.org/youth

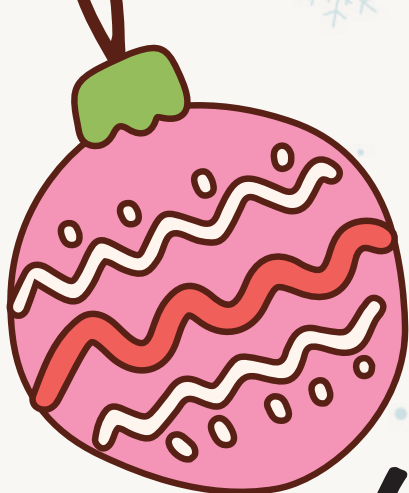

**DOWNEY FEDERAL
CREDIT UNION** *Since 1957*

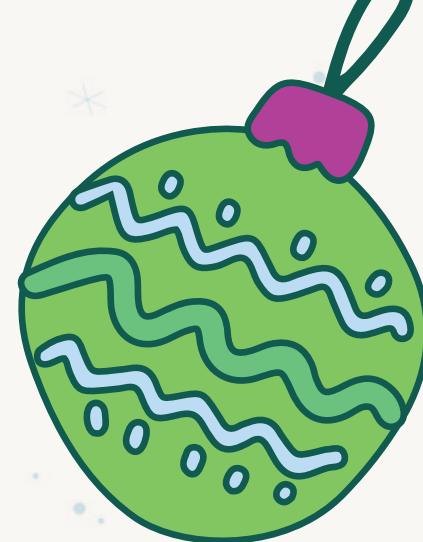

Holiday Savings Bingo



First and Last Name: _____

Account Number: _____

To receive one (1) raffle entry ("Entry"), the youth member must complete a full row on the Holiday Savings Bingo card during the promotion period of 12/1/2025 through 12/31/2025 ("Promo Period"). Bingo cards are available to Bears Cub and Money Smart Account members ages 0-17 ("Qualifying Accounts"). Bingo cards can be picked up at the DFCU Branch or downloaded at downeyfcu.org/youth. The youth account must be open and in good standing at the time the Entry is submitted. Completed cards must be submitted to a DFCU branch by 12/31/2025 to qualify. One completed row equals one (1) Entry. Completed rows can be any horizontal, vertical, or diagonal row on the Bingo card. Maximum of five (5) Entries per youth member. Raffle prize is one (1) \$300 Target or Amazon gift card. Winner will be selected on or after 1/10/2026 and will be notified by phone or email. Odds of winning depend on the number of eligible Entries received.

Non-Member Entries: To enter without having the Qualifying Accounts, purchase, or obligation:

A) By mail — hand-print your name, address, city, state/province/territory, ZIP or postal code, email address, and daytime telephone number (including area code) on a 3" x 5" card and mail, with sufficient postage affixed, to: DFCU Holiday Bingo, 8237 3rd Street, Downey, CA 90241.

B) In person — deliver the 3" x 5" card to 8237 3rd Street, Downey, CA 90241, during DFCU business hours within the Promo Period

No purchase or payment necessary to enter. Existing Bears Cub or Money Smart Accounts are eligible to participate. Terms and conditions apply. The Credit Union reserves the right to modify or terminate this promotion at any time without notice. DFCU employees, Board members, and volunteers are not eligible to participate.

Bears Cub and Money Smart Accounts earn dividends with a \$5 balance or more. Dividends are compounded daily and paid monthly.